

NOTICE!!

These documents have been scanned!

Do not place un-scanned documents beneath this notice!

Do not remove this notice from this file!

GPO Jacket No. 560-102
Print Order 61540
Rise Business Services, LLC
Job=AZ15 4/26/2019



Box Number= AZ15004



Claim Begin-End: AMC448096-AMC448096

1 Initial Receipt



AZ15004-35

AMC450400-AMC453366

**United States Department of the Interior
Bureau of Land Management
DIV OF LANDS, MINRLS & ENERGY
ONE N CENTRAL AVE
PHOENIX, AZ 85004 -4427
Phone: 602-417-9200**

Receipt

No: 4041448

Transaction #: 4152693	
Date of Transaction: 12/13/2017	
CUSTOMER:	
LEONARD W ROGGERO 1065 S DRAKE RD GOLDEN VALLEY, AZ 86413-8341 US	

ENTERED
DEC 27 2017
BY: *RAM*

LINE #	QTY	DESCRIPTION	REMARKS	UNIT PRICE	TOTAL
1	1.00	LOCATABLE MINERALS / MINING CLAIMS-NEW, UNADJUD, ONE OR MORE AUTH NOS / NEW MINING CLAIM PROCESSING FEE CASES: AMC448096/\$20.00		- n/a -	20.00
2	1.00	LOCATABLE MINERALS / MINING CLAIMS-NEW, UNADJUD, ONE OR MORE AUTH NOS / NEW MINING CLAIMS LOCATION FEE CASES: AMC448096/\$37.00		- n/a -	37.00
3	1.00	LOCATABLE MINERALS / MINING CLAIMS-NEW, UNADJUD, ONE OR MORE AUTH NOS / NEW MINING CLAIMS MAINTENANCE FEE CASES: AMC448096/\$155.00		- n/a -	155.00
TOTAL:					\$212.00

PAYMENT INFORMATION			
1	AMOUNT:	212.00	POSTMARKED: N/A
	TYPE:	CHECK	RECEIVED: 12/12/2017
	CHECK NO:	1292	
	NAME:	ROGGERO, LEONARD W 1065 S DRAKE RD GOLDEN VALLEY AZ 86413-8341 US	

REMARKS

This receipt was generated by the automated BLM Collections and Billing System and is a paper representation of a portion of the official electronic record contained therein.

NOTICE!!

These documents have been scanned!

Do not place un-scanned documents beneath this notice!

Do not remove this notice from this file!

GPO Jacket No. 560-102
Print Order 61540
Rise Business Services, LLC
Job=AZ15 4/26/2019



Box Number= AZ15004



Claim Begin-End: AMC448096-AMC448096

2 Correspondence



AZ15004-35

AMC450400-AMC453366

**NO
DOCUMENTS
FOUND**

NO DOCUMENTS FOUND
NO DOCUMENTS FOUND

NOTICE!!

These documents have been scanned!

Do not place un-scanned documents beneath this notice!

Do not remove this notice from this file!

GPO Jacket No. 560-102
Print Order 61540
Rise Business Services, LLC
Job=AZ15 4/26/2019



Box Number= AZ15004



Claim Begin-End: AMC448096-AMC448096

3 Transfers



AZ15004-35

AMC450400-AMC453366

**NO
DOCUMENTS
FOUND**

NO DOCUMENTS FOUND
NO DOCUMENTS FOUND

NOTICE!!

These documents have been scanned!

Do not place un-scanned documents beneath this notice!

Do not remove this notice from this file!

GPO Jacket No. 560-102
Print Order 61540
Rise Business Services, LLC
Job=AZ15 4/26/2019



Box Number= AZ15004



Claim Begin-End: AMC448096-AMC448096

4 Annual Filings



AZ15004-35

AMC450400-AMC453366

UNITED STATES
DEPARTMENT OF THE INTERIOR
BUREAU OF LAND MANAGEMENT

MAINTENANCE FEE WAIVER CERTIFICATION

SEE INSTRUCTIONS ON PAGE 2

114
JML

448096

FORM APPROVED
OMB NO. 1004-0114
Expires: January 31, 2020

- This small miner waiver is filed for the assessment year beginning on September 1, ~~2018~~ and ending on September 1, ~~2019~~.
- The undersigned and all related parties owned ten or fewer mining claims, mill, or tunnel sites located and maintained on Federal lands in the United States of America on September 1, ~~2018~~ 2019.
- The undersigned have performed the assessment work required by law for each mining claim listed prior to filing this waiver and understand that by filing this form, the undersigned must file an affidavit of assessment work with the Bureau of Land Management (BLM) by the December 30th following the filing of this waiver.
- The undersigned understand that if the assessment work obligation has not yet come due under 30 U.S.C. 28 (for those claims in their first assessment year only), a notice of intent to hold reciting this condition must be recorded by the December 30th following the filing of this waiver.
- The undersigned understand that mill and tunnel sites may also be listed on this waiver and be waived from payment of the maintenance fee, and that a notice of intent to hold for these sites is required to be filed with the BLM by the December 30th following the filing of this waiver.
- The undersigned understand and acknowledge that pursuant to 43 U.S.C. 1212 and 18 U.S.C. 1001, the filing or recording of a false, fictitious, or fraudulent document with the BLM may result in a fine of up to \$250,000, a prison term not to exceed five years, or both.
- The mining claims, mill or tunnel sites for which this waiver from payment of the maintenance fees is requested are:

CLAIM OR SITE NAME	BLM RECORDATION SERIAL NUMBER
1. GOLDEN STEEPLE 2	AMC 448096
2.	
3.	
4.	
5.	
6.	
7.	
8.	
9.	
10.	

RECEIVED
BLM AZ STATE OFFICE
2019 JUL 29 P 3:43
PHOENIX, ARIZONA

The owner(s) (claimants) of the above mining claims and sites are:

LEONARD W. ROGGERO (Owner's Name - Please Print)	<i>Leonard W. Roggero</i> (Owner's Signature)
1065 S. DRAKE RD (Owner's Mailing Address)	GOLDEN VALLEY AZ 86413 (City) (State) (Zip Code)

DONALD R. SMITH (Owner's Name - Please Print)	<i>Donald R. Smith</i> (Owner's Signature)
2204 7th AVE N (Owner's Mailing Address)	GREAT FALLS MT 59401 (City) (State) (Zip Code)

_____ (Owner's Name - Please Print)	_____ (Owner's Signature)
_____ (Owner's Mailing Address)	_____ (City) (State) (Zip Code)

_____ (Owner's Name - Please Print)	_____ (Owner's Signature)
_____ (Owner's Mailing Address)	_____ (City) (State) (Zip Code)

(Continued on page 2)

ENTERED
SEP 09 2019
BY: *[Signature]*

NW

(Owner's Name - Please Print)	(Owner's Signature)		
(Owner's Mailing Address)	(City)	(State)	(Zip Code)
(Owner's Name - Please Print)	(Owner's Signature)		
(Owner's Mailing Address)	(City)	(State)	(Zip Code)
(Owner's Name - Please Print)	(Owner's Signature)		
(Owner's Mailing Address)	(City)	(State)	(Zip Code)
(Owner's Name - Please Print)	(Owner's Signature)		
(Owner's Mailing Address)	(City)	(State)	(Zip Code)

18 U.S.C. 1001 and 43 U.S.C. 1212 make it a crime for any person knowingly and willfully to make to any department or agency of the United States any false, fictitious or fraudulent statements or representations as to any matter within its jurisdiction.

INSTRUCTIONS

1. This certification is made under the provisions of 43 U.S.C. § 1744 and 30 U.S.C. §28-28k and the regulations thereunder (43 CFR Part 3830).
2. The claimant(s) must fill in the dates in paragraph 1 for the beginning and ending of the assessment year for which this waiver is sought.
3. The claimant(s) must fill in the date in paragraph 2 for the beginning of the assessment year for which this waiver is sought.
4. All claim and site names and BLM serial numbers must be listed for the mining claims, mill sites, and tunnel sites for which the waiver is sought.
5. All owners of the mining claims, mill sites, and tunnel sites and their addresses must be given.
6. This waiver form must be signed by all the claimants or their designated agent, in original form. If an agent is designated, a notarized designation of agent, signed by all of the claimants with proper address given, must be submitted with this waiver.
7. This form must be filed no later than September 1st for the upcoming assessment year in the BLM State Office where the mining claims or sites are recorded, or the waiver cannot be granted by the BLM. (Example: To obtain a waiver for the assessment year 2012, which begins on September 1, 2011, you must qualify for and file for a waiver no later than September 1, 2011, in the proper BLM State Office.)
8. For all mining claims which require assessment work, you must record an affidavit of labor on or before the December 30th immediately following the filing of this waiver. For all other mining claims or sites waived, you must record a notice of intent to hold on or before the December 30th immediately following the filing of this waiver.
9. Mill and tunnel sites may also be listed on this waiver and be waived from payment of the maintenance fee. A notice of intent to hold for these sites is required to be filed by the December 30th following the filing of this waiver.

FOR OFFICIAL USE ONLY

UNITED STATES
DEPARTMENT OF THE INTERIOR
BUREAU OF LAND MANAGEMENT

MAINTENANCE FEE WAIVER CERTIFICATION

FORM APPROVED
OMB NO. 1004-0114
Expires: January 31, 2020

SEE INSTRUCTIONS ON PAGE 2

167
AMC

AMC 448096

- This small miner waiver is filed for the assessment year beginning on September 1, 2017 and ending on September 1, 2018.
- The undersigned and all related parties owned ten or fewer mining claims, mill, or tunnel sites located and maintained on Federal lands in the United States of America on September 1, 2017.
- The undersigned have performed the assessment work required by law for each mining claim listed prior to filing this waiver and understand that by filing this form, the undersigned must file an affidavit of assessment work with the Bureau of Land Management (BLM) by the December 30th following the filing of this waiver.
- The undersigned understand that if the assessment work obligation has not yet come due under 30 U.S.C. 28 (for those claims in their first assessment year only), a notice of intent to hold reciting this condition must be recorded by the December 30th following the filing of this waiver.
- The undersigned understand that mill and tunnel sites may also be listed on this waiver and be waived from payment of the maintenance fee, and that a notice of intent to hold for these sites is required to be filed with the BLM by the December 30th following the filing of this waiver.
- The undersigned understand and acknowledge that pursuant to 43 U.S.C. 1212 and 18 U.S.C. 1001, the filing or recording of a false, fictitious, or fraudulent document with the BLM may result in a fine of up to \$250,000, a prison term not to exceed five years, or both.
- The mining claims, mill or tunnel sites for which this waiver from payment of the maintenance fees is requested are:

CLAIM OR SITE NAME	BLM RECORDATION SERIAL NUMBER
1. <u>GOLDEN STEEPLE 2</u>	<u>AMC 448096</u>
2.	
3.	
4.	
5.	
6.	
7.	
8.	
9.	
10.	

RECEIVED
BLM AZ STATE OFFICE
2018 AUG -6 P 2:28
PHOENIX, ARIZONA

The owner(s) (claimants) of the above mining claims and sites are:

LEONARD W. ROGGERO ✓
(Owner's Name - Please Print)
1065 S. DRAKE RD
(Owner's Mailing Address)

Leonard W. Roggero
(Owner's Signature)
GOLDEN VALLEY AZ 86413
(City) (State) (Zip Code)

DONALD R. SMITH ✓
(Owner's Name - Please Print)
2204 7th AVE. N
(Owner's Mailing Address)

Don R Smith
(Owner's Signature)
GREAT FALLS MT 59401
(City) (State) (Zip Code)

(Owner's Name - Please Print)

(Owner's Mailing Address)

(Owner's Signature)

(City) (State) (Zip Code)

(Owner's Name - Please Print)

(Owner's Mailing Address)

AC483
ENTERED SEP 04 2018
PB
(City) (State) (Zip Code)

NW/PB

(Owner's Name - Please Print)	(Owner's Signature)
(Owner's Mailing Address)	(City) (State) (Zip Code)
(Owner's Name - Please Print)	(Owner's Signature)
(Owner's Mailing Address)	(City) (State) (Zip Code)
(Owner's Name - Please Print)	(Owner's Signature)
(Owner's Mailing Address)	(City) (State) (Zip Code)
(Owner's Name - Please Print)	(Owner's Signature)
(Owner's Mailing Address)	(City) (State) (Zip Code)

18 U.S.C. 1001 and 43 U.S.C. 1212 make it a crime for any person knowingly and willfully to make to any department or agency of the United States any false, fictitious or fraudulent statements or representations as to any matter within its jurisdiction.

INSTRUCTIONS

1. This certification is made under the provisions of 43 U.S.C. § 1744 and 30 U.S.C. §28-28k and the regulations thereunder (43 CFR Part 3830).
2. The claimant(s) must fill in the dates in paragraph 1 for the beginning and ending of the assessment year for which this waiver is sought.
3. The claimant(s) must fill in the date in paragraph 2 for the beginning of the assessment year for which this waiver is sought.
4. All claim and site names and BLM serial numbers must be listed for the mining claims, mill sites, and tunnel sites for which the waiver is sought.
5. All owners of the mining claims, mill sites, and tunnel sites and their addresses must be given.
6. This waiver form must be signed by all the claimants or their designated agent, in original form. If an agent is designated, a notarized designation of agent, signed by all of the claimants with proper address given, must be submitted with this waiver.
7. This form must be filed no later than September 1st for the upcoming assessment year in the BLM State Office where the mining claims or sites are recorded, or the waiver cannot be granted by the BLM. (Example: To obtain a waiver for the assessment year 2012, which begins on September 1, 2011, you must qualify for and file for a waiver no later than September 1, 2011, in the proper BLM State Office.)
8. For all mining claims which require assessment work, you must record an affidavit of labor on or before the December 30th immediately following the filing of this waiver. For all other mining claims or sites waived, you must record a notice of intent to hold on or before the December 30th immediately following the filing of this waiver.
9. Mill and tunnel sites may also be listed on this waiver and be waived from payment of the maintenance fee. A notice of intent to hold for these sites is required to be filed by the December 30th following the filing of this waiver.

ENTERED SEP 04 2018

FOR OFFICIAL USE ONLY

RECEIVED

BLM STATE OFFICE

2018 AUG - 6 P 2: 28

PHOENIX, ARIZONA

When Recorded Return Document to:

LEONARD ROGGERO
1065 S. DRAKE RD.
GOLDEN VALLEY, AZ 86413

AMC 448096

Check here is this is a change of address.

Telephone: (928) 565-3556

E-mail address: LENPATR@FRONTIERNET.NET

AFFIDAVIT OF PERFORMANCE OF ANNUAL WORK

1. State of Arizona, County of MOHAVE ss:

2. I (Name) LEONARD W. ROGGERO

3. Reside at (Address) 1065 S. DRAKE RD

City GOLDEN VALLEY County MOHAVE

RECEIVED
BLM AZ STATE OFFICE
2018 AUG - 6 P 2: 28
PHOENIX, ARIZONA
BLM
Date
Stamp

State AZ Zip 86413 being duly sworn, depose and say that I am a citizen of the United States, more than eighteen years of age, and that all of the facts set forth in this affidavit, subject to the provisions and penalties of 18 U.S.C. 1001 pertaining to the filing of false, fictitious, or fraudulent statements with the United States, are true and correct according to the best of my knowledge, information and belief.

4. Owner's name and address (If not shown in Items 1-3 above), _____

5. That I am personally acquainted with the mining claim(s). The work and improvements were made by and at the expense of the owner(s) of said claim(s). Said contiguous group of claims, listed on this document, are situated in the

_____ (optional) Mining District; MOHAVE County, Arizona.

Line No.	AMC NUMBER	CLAIM/SITE NAME	COUNTY RECORDER DATA (If available)	TWP	RNG	SEC
1	448096	GOLDEN STEEPLE 2	MOHAVE COUNTY #2017062884	19N	21W	6
2						
3						
4						
5						
6						

ENTERED
AUG 21 2018
BY: [Signature]

RECEIVED
 BLM AZ STATE OFFICE
 2018 AUG -6 P 2:28
 PHOENIX, ARIZONA
 BLM
 Date
 Stamp

7					
8					
9					
10					

6. That between the dates starting at 12 o'clock noon on September 1, 20 17 and ending at 12 o'clock noon on September 1, 20 18 at least \$ 600.00 dollars worth of work and improvements were done and performed upon said claim(s) or upon one or more of a contiguous group of claims for the benefit of all, wholly or partly outside of a contiguous group of claims for the benefit of all, not including the location work.

7. That the following persons were employed to perform the work and improvements described herein: _____
LEONARD W. ROGGERO / DONALD R. SMITH

8. That the work and improvements performed were: REMOVING AND CLEANING UP TRASH FROM TARGET SHOOTERS, REPAIRING WASHOUT ON EXISTING BYRRO TRAIL TO LOWER CLAIM AREA, PROCESSED APPROX 2 1/2 yds. MATERIAL

9. Dated: 8-1-18 Signature: Leonard W. Roggero

SUBSCRIBED AND SWORN TO before me, a Notary Public, this 1st day of August 20 18

By: Leonard W. Roggero
 Notary Public [Signature]

 Kristi L Scroggins
 Notary Public
 Mohave, Arizona
 My Comm. Expires Feb 21, 2022

My Commission Expires Feb 21, 2022

Bureau of Land Management
 Arizona State Office
www.blm.gov/az

No. of Claims: _____ x \$10 = _____
 Check No.: _____ Init. _____
 Receipt No.: H330416
For BLM Use Only

L. ROGGERO
1065 S. DRAKE RD
GOLDEN VALLEY, AZ 86413

LAS VEGAS NV 890

02 AUG 2018 PM 5 L



RECEIVED
BLM AZ STATE OFFICE

2018 AUG -6 P 2:28

PHOENIX, ARIZONA

BLM

ONE N. CENTRAL AVE

PHOENIX, AZ 85004-4427

85004-442700



United States Department of the Interior
Bureau of Land Management
 DIV OF LANDS, MINRLS & ENERGY
 ONE N CENTRAL AVE
 PHOENIX, AZ 85004 -4427
 Phone: 602-417-9200

Receipt

No: 4230416

Transaction #: 4345696	
Date of Transaction: 08/08/2018	
CUSTOMER:	
LEONARD W ROGGERO 1065 S DRAKE RD GOLDEN VALLEY, AZ 86413-8341 US	

LINE #	QTY	DESCRIPTION	REMARKS	UNIT PRICE	TOTAL
1	1.00	LOCATABLE MINERALS / MINING CLAIMS- NOT NEW-UNADJUD, ONE AUTH NO. ONLY / MINING CLAIM MONEY RECEIVED CASES: AMC448096/\$10.00	POL 2018/1 WAV	- n/a -	10.00
TOTAL:					\$10.00

PAYMENT INFORMATION			
1	AMOUNT:	10.00	POSTMARKED: N/A
	TYPE:	CHECK	RECEIVED: 08/08/2018
	CHECK NO:	91-532/1221 754	
	NAME:	ROGGERO, LEONARD W 1065 S DRAKE RD GOLDEN VALLEY AZ 86413-8341 US	

REMARKS

This receipt was generated by the automated BLM Collections and Billing System and is a paper representation of a portion of the official electronic record contained therein.

NOTICE!!

These documents have been scanned!

Do not place un-scanned documents beneath this notice!

Do not remove this notice from this file!

GPO Jacket No. 560-102
Print Order 61540
Rise Business Services, LLC
Job=AZ15 4/26/2019



Box Number= AZ15004



Claim Begin-End: AMC448096-AMC448096

5 Miscellaneous



AZ15004-35

AMC450400-AMC453366

Amc 448096

NOTICE OF INTENTION TO HOLD MINING CLAIMS/SITES

When Recorded Return Document to:

LEONARD W. ROGGERO
1065 S. DRAKE RD
GOLDEN VALLEY, AZ 86413

BLM
Date
Stamp

RECEIVED
BLM AZ STATE OFFICE
2018 AUG 13 P 2:18
PHOENIX, ARIZONA

Check here if this is a change of address.

Telephone: _____

E-mail Address: LENPATR@FRONTIERNET.NET

I (We) intend to hold the claims(s) and/or site(s) listed below for the calendar year 2018, and I (We) have filed or will file a Notice of Intent to Hold in the county where the claim (s) is located.

Reason for filing a Notice of Intent to Hold instead of an assessment work filing (check one):

- Maintenance fee was paid to maintain claim(s) during this assessment year.
- Mill or tunnel sites.
- Claim(s) was located during the current assessment year.
- BLM has deferred assessment work (attach copy of decision granting deferment, or pending petition for deferment including date petition was filed.)

Line No.	AMC NUMBER	CLAIM/SITE NAME	COUNTY RECORDER DATA (If available)	TWP	RNG	SEC
1	448096	GOLDEN STEEPLE 2	FEE# ^{12/29/17} 2017062884	19N	21W	6
2						
3						
4						
5						
6						
7						
8			AC 481			
9			ENTERED SEP 18 2018			
10			PB			

NO MONEY TO PROCESS THIS NOI
NOI PMT REC'D R#4261409
on 9-10-18. PB

NOTICE OF INTENTION TO HOLD MINING CLAIMS/SITES
page 2

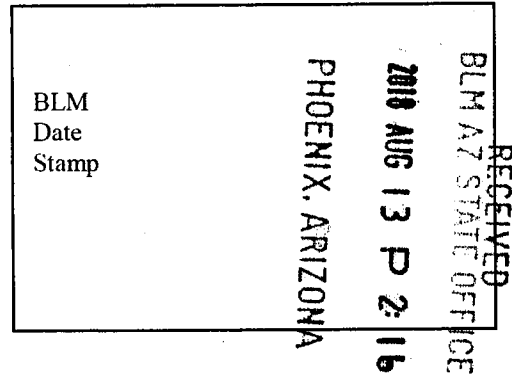

1. State of Arizona, County of MOHAVE

2. I (Name) LEONARD W. ROGGERO

3. Reside at (Address) 1065 S. DRAKE RD

City GOLDEN VALLEY County MOHAVE State AZ Zip 86413 being duly sworn, depose and say that I am a citizen of the United States, more than eighteen years of age, that all of the facts set forth in this notice, subject to the provisions and penalties of 18 U.S.C. 1001 pertaining to the filing of false, fictitious, or fraudulent statements with the United States, are true and correct according to the best of my knowledge, information and belief.

4. Owner's name and address (If not shown in Items 1-3 above). _____

5. Dated: 8/7/18 Signature: Leonard W. Roggero

Bureau of Land Management
Arizona State Office
www.blm.gov/az

No. of Claims: _____ x \$10 = _____
Check No: _____ Init. _____
Receipt No.: _____
For BLM Use Only

State of ARIZONA
County of MOHAVE
On this 7th day of AUGUST 2018
Before me personally appeared Leonard W. Roggero (name of signer), whose identity was provided to me on the basis of satisfactory evidence to be the person whose name is subscribed to this document, and who acknowledged that he/she signed the above/attached document.

Cheyenne Ragan
Notary Public
My commission expires April 24, 2022

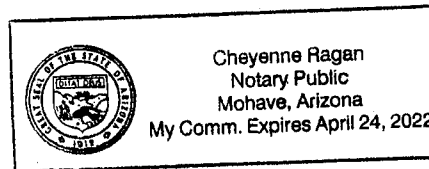

L. ROGGERO
1065 S. DRAKER RD
GOLDEN VALLEY, AZ 86413

RECEIVED
BLM AZ STATE OFFICE

2018 AUG 13 P 2:10

PHOENIX, ARIZONA

CERTIFIED MAIL®



7017 1450 0002 1652 2621

LAS VEGAS
NV 890
85004
PH 4

CPU



U.S. POSTAGE

\$3.95

R2305P149847
FCML 0000
Orig: 86413
Dest: 85004
08/08/18
11082660

06 28

BLM

ONE N CENTRAL AVE

PHOENIX, AZ 85004-4427

ATTN: MINING CLAIMS PHYLISS

85004-442700



Amc448096

United States Department of the Interior
Bureau of Land Management
 DIV OF LANDS, MINRLS & ENERGY
 ONE N CENTRAL AVE
 PHOENIX, AZ 85004 -4427
 Phone: 602-417-9200

Receipt

No: 4261409

AC 635

Transaction #: 4377041		ENTERED SEP 18 2018	
Date of Transaction: 09/12/2018		<i>PB</i>	
CUSTOMER: <i>Claim Amended to 10 acres.</i>			
LEONARD W ROGGERO 1065 S DRAKE RD GOLDEN VALLEY, AZ 86413-8341 US		<i>Now within Lot #5 only - PB</i>	

LINE #	QTY	DESCRIPTION	REMARKS	UNIT PRICE	TOTAL
1	1.00	LOCATABLE MINERALS / MINING CLAIMS- NOT NEW-UNADJUD, ONE AUTH NO. ONLY / MINING CLAIM MONEY RECEIVED CASES: AMC448096/\$20.00	<i>10.00</i> AMEND/1 <i>10.00 - NOI</i>	- n/a -	<i>20.00</i>
TOTAL:					\$20.00

PAYMENT INFORMATION			
1	AMOUNT:	20.00	POSTMARKED: N/A
	TYPE:	CHECK	RECEIVED: 09/10/2018
	CHECK NO:	1357	
	NAME:	ROGGERO, LEONARD W 1065 S DRAKE RD GOLDEN VALLEY AZ 86413-8341 US	

REMARKS

#10⁰⁰ to AMD Rec'd 9-10-18 // NOI Form REC'D on 8-13-18 \$10⁰⁰ used for the NOI, ps

This receipt was generated by the automated BLM Collections and Billing System and is a paper representation of a portion of the official electronic record contained therein.

L. ROGGERO
1065 S. DRAKE RD
GOLDEN VALLEY, AZ

CPU



U.S. POSTAGE

\$3.45

R2305P149947
FCML 0000
Orig: 86413
Dest: 85004 2S
09/06/18
11082660 06



BLM

ONE NORTH CENTRAL AVE

PHOENIX, AZ 85004-447

6282 2597 2000 0547 2702

PHOENIX, ARIZONA

2018 SEP 10 P 1:54

RECEIVED
BLM AZ STATE OFFICE



ATTN: MINING CLAIMS

DEPARTMENT OF THE INTERIOR
BUREAU OF LAND MANAGEMENT
MINING CLAIMS

(LIVE) Serial Register Page

Run Date/Time: 9/18/2018 15:52 PM

Page 1 Of 1

01 10-21-1976;090STAT0090;43USC1744

Total Acres

Serial Number

Case Type 384201: PLACER CLAIM

10.000

AMC448096

Claim Name: GOLDEN STEEPLE 2

Commodity:

Case Disposition: ACTIVE

Lead File Number

Required Maintenance Fee: 155.00

AMC448096

Name & Address				Interest Relationship
ROGGERO LEONARD W	1065 S DRAKE RD	GOLDEN VALLEY AZ	86413-8341	CLAIMANT
SMITH DONALD R	2204 7TH AVE N	GREAT FALLS MT	59401-1840	CLAIMANT

Mer	Twp	Rng	Sec	Quadrant	District	County / State
14	0190N	0210W	006	NWSW	LAKE HAVASU FIELD OFFICE	MOHAVE AZ

Act Date	Code	Action Text	Action Remarks	Receipt Number
12/07/2017	403	LOCATION DATE		
12/12/2017	395	RECORDATION NOTICE RECD	1	4041448
08/06/2018	483	SMALL MINER CERT FILED	2019	
12/12/2017	484	LOCATION YEAR / MAINTENANCE FEE	2018;\$155	4041448
09/10/2018	481	NOTICE OF INTENT TO HOLD	2018	4261409
08/06/2018	480	EVID OF ASSMT FILED	2018	4230416
09/10/2018	392	MONIES RECEIVED	\$20.00;1	4261409
09/10/2018	635	AMENDED LOCATION FILED	LLD-REDUCED CLAIM	4261409
08/13/2018	635	AMENDED LOCATION FILED	M&B DESC & ADDRESS;	4235848
08/03/2018	669	LAND STATUS CHECKED	M&B REQ;SMITHADDRESS;	
12/12/2017	501	ACCT ADV IN LEAD FILE	AMC448096;	

Line Nr	Remarks
0001	CLAIM IS WITHIN LOT 5 & 6 MUST RE-DO;
0002	AMD TO 10 ACRES WITHIN LOT 5 ONLY;

United States Department of the Interior
Bureau of Land Management
 DIV OF LANDS, MINRLS & ENERGY
 ONE N CENTRAL AVE
 PHOENIX, AZ 85004 -4427
 Phone: 602-417-9200

Receipt

No: 4235848

Transaction #: 4351216		ENTERED AUG 22 2018
Date of Transaction: 08/15/2018		
CUSTOMER: <i>AC 635 PB</i>		
LEONARD W ROGGERO 1065 S DRAKE RD GOLDEN VALLEY, AZ 86413-8341 US		<i>Amendment placed on top of the original location Notice. PB</i>

LINE #	QTY	DESCRIPTION	REMARKS	UNIT PRICE	TOTAL
1	1.00	LOCATABLE MINERALS / MINING CLAIMS- NOT NEW-UNADJUD, ONE AUTH NO. ONLY / MINING CLAIM MONEY RECEIVED CASES: AMC448096/\$10.00	AMEND/1 NOI 2018/1	- n/a -	10.00
TOTAL:					\$10.00

PAYMENT INFORMATION			
1	AMOUNT:	10.00	POSTMARKED: N/A
	TYPE:	CHECK	RECEIVED: 08/13/2018
	CHECK NO:	1351	
	NAME:	ROGGERO, LEONARD W 1065 S DRAKE RD GOLDEN VALLEY AZ 86413-8341 US	

REMARKS
<i>No MONEY REC'D TO PROCESS THE NOI. ^{pb} called Leonard R. He will send it later.</i>

This receipt was generated by the automated BLM Collections and Billing System and is a paper representation of a portion of the official electronic record contained therein. *AK This PB*

Dec. 8, 2017

Dear Sirs,

Enclosed is a check for 212.00 for the Golden Steeple 2 placer mining claim located and staked Dec. 7, 2017. I hope everything is in order. If there are any problems or concerns please contact me at:

(928) 565-3556

cell (916) 747-3211

Leonard W. Roggero

Leonard W. Roggero

RECEIVED
BLM AZ STATE OFFICE
2017 DEC 12 A 1:15
PHOENIX, ARIZONA

AMC 448096

NOTICE!!

These documents have been scanned!

Do not place un-scanned documents beneath this notice!

Do not remove this notice from this file!

GPO Jacket No. 560-102
Print Order 61540
Rise Business Services, LLC
Job=AZ15 4/26/2019



Box Number= AZ15004



Claim Begin-End: AMC448096-AMC448096

6 Location Notices-Amendments and Supporting Documents



AZ15004-35

AMC450400-AMC453366

MINING CLAIM STATUS REPORT

Data Entered: 12/27/17 RAM

MTP Checked By: 12/27/17 RAM
GEO Checked By: 12/27/17 RAM

LEAD SERIAL NUMBER: AMC 448096 thru AMC _____

NUMBER OF CLAIMS & TYPE:

LODE
1
PLACER

ASSOCIATION PLACER

MILL SITE

TUNNEL SITE

CHARGES:

Processing Fee @ \$20 = \$ 20
Location Fee @ \$37 = \$ 37
Maintenance Fee @ \$155 = \$ 155
Add'l Maint Fee for Assoc Placer = \$ _____
SUBTOTAL \$ _____
Other Fees \$ _____
Other Fees \$ _____
TOTAL \$ 212

TOTAL ACREAGE: 10 Per Claim
(Placer Only)

NUMBER OF LOCATORS: _____

DOCUMENTS RECEIVED VIA: Over-the-Counter [] Mail **TIMELY FILED:** Yes No []

LEGAL DESCRIPTION: T 19N R 21W SEC _____
T _____ R _____ SEC _____
T _____ R _____ SEC _____
T _____ R _____ SEC _____
T _____ R _____ SEC _____

BLM [] FOREST SERVICE [] _____ SUBJ TO PL 359: Yes [] No []
WILDERNESS AREA [] _____

SPLIT ESTATE: N/A [] SX [] PX [] OTHER [] _____
SRHA [] Was proper Notice filed if located on SHRA Land? Yes [] No []

RECONVEYED MINERALS ON BLM LAND REQUIRE OPENING ORDER FROM 1944 TO 1993:

Open to Entry On 12/5/1952 N/A []

COMMENTS/STATUS: VOID [] PARTIALLY VOID [] PVT MINERALS [] WITHDRAWN LANDS []
OTHER [] M & B Desc Req. AMENDED

[] Claimant acknowledges that portions of the following claim(s) site(s) may be void or voidable.

Printed Name of Claimant _____ Signature of Claimant _____

*****FINAL ADJUDICATION*****

DATE 8/3/18 INITIALS fb

AMC448096

DEPARTMENT OF THE INTERIOR
BUREAU OF LAND MANAGEMENT
MINING CLAIMS
(LIVE) Serial Register Page

Run Date/Time: 9/18/2018 15:52 PM

Page 1 Of 1

01 10-21-1976;090STAT0090;43USC1744

Total Acres

Serial Number

Case Type: 384201: PLACER CLAIM

10.000

AMC448096

Claim Name: GOLDEN STEEPLE 2

Commodity:

Case Disposition: ACTIVE

Lead File Number

Required Maintenance Fee: 155.00

AMC448096

Name & Address	Interest Relationship
----------------	-----------------------

ROGGERO LEONARD W	1065 S DRAKE RD	GOLDEN VALLEY AZ 86413-8341	CLAIMANT
SMITH DONALD R	2204 7TH AVE N	GREAT FALLS MT 59401-1840	CLAIMANT

Mer	Twp	Rng	Sec	Quadrant	District	County / State
14	0190N	0210W	006	NWSW	LAKE HAVASU FIELD OFFICE	MOHAVE AZ

Act Date	Code	Action Text	Action Remarks	Receipt Number
12/07/2017	403	LOCATION DATE		
12/12/2017	395	RECORDATION NOTICE RECD	1	4041448
08/06/2018	483	SMALL MINER CERT FILED	2019	
12/12/2017	484	LOCATION YEAR / MAINTENANCE FEE	2018;\$155	4041448
09/10/2018	481	NOTICE OF INTENT TO HOLD	2018	4261409
08/06/2018	480	EVID OF ASSMT FILED	2018	4230416
09/10/2018	392	MONIES RECEIVED	\$20.00;1	4261409
09/10/2018	635	AMENDED LOCATION FILED	LLD-REDUCED CLAIM	4261409
08/13/2018	635	AMENDED LOCATION FILED	M&B DESC & ADDRESS;	4235848
08/03/2018	669	LAND STATUS CHECKED	M&B REQ;SMITHADDRESS;	
12/12/2017	501	ACCT ADV IN LEAD FILE	AMC448096;	

Line Nr	Remarks
0001	CLAIM IS WITHIN LOT 5 & 6 MUST RE-DO;
0002	AMD TO 10 ACRES WITHIN LOT 5 ONLY;

DONALD R. SMITH
2204 7th AVE. N
GREAT FALLS, MT 59401
PHONE (406) 868-9483

LOCATION NOTICE FOR LODE MINING CLAIM

Amendment BLM Serial # AMC 448096

NOTICE IS HEREBY GIVEN that the GOLDEN
STEEPLE 2 lode mining claim has been located
by LEONARD W. ROGGERO whose current mailing
address is 1065 S. DRAKE RD
GOLDEN VALLEY, AZ 86413

RECEIVED
BLM AZ STATE OFFICE
2018 SEP 10 P 1:54
PHOENIX, ARIZONA
BLM
Date
Stamp

The general course of this claim is BERING NORTH/SOUTH and it is situated in MOHAVE
County, Arizona. This claim is 660' feet in length and 660' feet in width.
10 Total Claim Acreage. This claim runs from the location monument on which this location notice
is posted on the centerline of the claim approximately 330' feet in a W direction to the NW
end line and 660' feet in a S direction to the SW end line. This claim is marked by six
monuments, one at each corner and one at the center of each end line of the claim.

The location monument on which this notice is posted is situated within Section 6-LOTS, Township 19
N, Range 21 W, Gila Salt River Base and Meridian, Arizona and this claim encompasses portions
of the following quarter section(s), section(s), Township(s) and Range(s) NW QUARTER SECTION
SECTION 6 LOT 5 19N 21W

Gila Salt River Base and Meridian, Arizona.

The locality of this claim with reference to some natural object or permanent monument and additional information
(if any) concerning its locality are as follows: FROM NW CORNER POST OF CLAIM APPROX. 2000ft.
ON BERING OF APPROX 342° TO NW SEC 6 CORNER SURVEY MARKER

The above information is shown on the attached map.
DATED AND POSTED on the ground this 30 day of AUGUST, 2018.

LOCATOR(s) AGENT

Print Name(s) LEONARD W. ROGGERO / DONALD R SMITH

Signature(s) Leonard W. Roggero / Donald R Smith

Form MCF100
Revised July 2014

This form is available from the **Arizona Geological Survey** and may be reproduced.

4261409

Amc 448096

ARIZONA MINING CLAIM FORMS

The forms in this open-file report may be reproduced for filing with the U.S. Bureau of Land Management and the County Recorders offices. While these are not officially designated forms, they meet the statute requirements of these two agencies. The Arizona Geological Survey (AZGS) provides these as a courtesy to Arizona's mining community.

- MCF100 Location Notice for Lode Mining Claim
- MCF100a Claim Map
- MCF102 Location Notice for Placer Mining Claim
- MCF108 Affidavit of Performance of Annual Work
- * ➤ MCF110 Notice of Intent to Hold Mining Claims/Sites – MAILED AUG 8, 2018 *
- MCF112 Maintenance Fee Payment
- MCF114 Supplemental Attachment (for additional claims)
- MCF116 Notice of Non-liability for Labor and Materials Furnished
- MCF120 Quit Claim Deed

The Bureau of Land Management's *Maintenance Fee Waiver Certification* form 3830-2 is located at: www.blm.gov/pgdata/etc/medialib/blm/az/pdfs.Par.5345.File.dat/3830-002%20Waiver.pdf.
New in 2014. Pay your annual mining claim maintenance fees online at: www.blm.gov/payportal/home.html.

The following is a brief summary of the filing process for Federal mining claims.

Mineral rights can be obtained on State or Federal lands that are open to mineral entry. Mining claims, leases, and mineral material sales apply to Federal Lands. Prospecting permits, leases, and material sales apply to State Trust Land. The process is complex, but can be accomplished by the average citizen.

Mining claims cannot be used as a residence or home site. Under the current moratorium on patenting claims, no title to the land can be obtained.

The initial claim fees for locating a federal mining claim are about \$10 at the County Recorder's offices and \$212 total filing and first year maintenance fees paid to the Bureau of Land Management.

The steps in acquiring mineral rights are generally as follows:

- 1) Find an area of interest and determine its legal description (i.e. Township, Range, Section, etc.)
- 2) Determine surface and subsurface ownership status as explained in Arizona Dept. of Mines and Mineral Resources (ADMMR) Special Report SR23, *Manual for Determination of Status and Ownership, Arizona Mineral and Water Rights*.
- 3) Acquire and maintain mineral rights as described in ADMMR Special Report SR12, *Laws and Regulations Governing Mineral Rights in Arizona* and *Arizona Mining Permitting Guide 2011* http://repository.azgs.az.gov/uri_gin/azgs/dlio/1128

The above publications may be obtained from Arizona Geological Survey on line repository at <http://repository.azgs.az.gov> or perused at the Survey's offices.

MINING CLAIM MAP

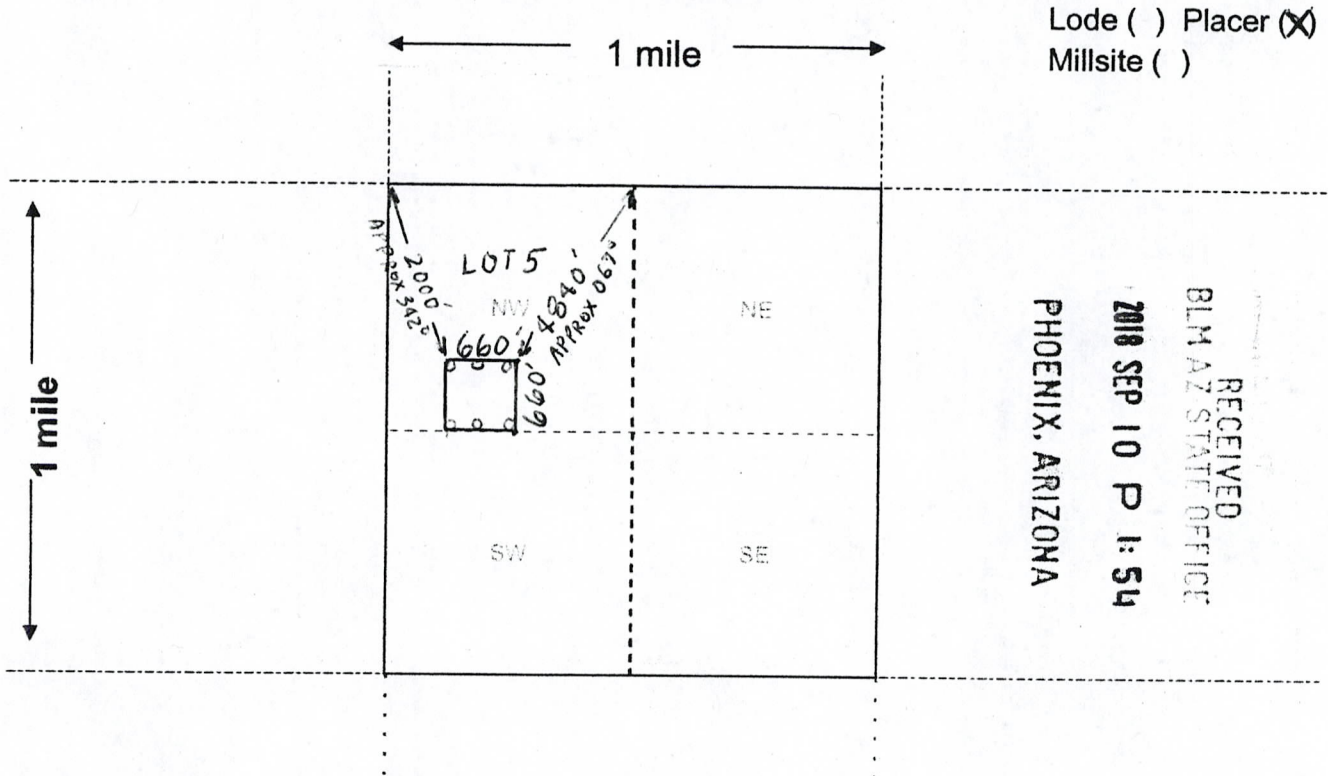

Scale: 1" = 2000 feet



1. The above map depicts the GOLDEN STEEPLE 2 mining claim, which is located in Section (s) 6-LOT 5, Township 19 N, Range 21 W, Gila and Salt River Base and Meridian, MOHAVE County, Arizona. Total claim acreage is 10 ACRES
2. The type of corner and location monuments used are as follows: 4" WHITE PVC CAPPED PIPE
3. The bearings and distances in degrees and feet between claim corners and to a public land survey monument are as depicted on the map.
4. If the claim is a placer or millsite claim with exterior limits conforming to legal subdivisions of the public survey, provide a legal description of the claim _____

AMC 448096

Form MCF100a
Revised July 2014

2pg Amendment #3
LOCATION NOTICE FOR PLACER MINING CLAIM

Amendment BLM Serial # _____

NOTICE IS HEREBY GIVEN that the GOLDEN
STEEPLE 2 placer mining claim has been located by
LEONARD W. ROGGERO whose current mailing
address is 1065 S. DRAKE RD
GOLDEN VALLEY, AZ 86413

RECEIVED
BLM AZ STATE OFFICE
2018 AUG 13 P 2:16
PHOENIX, ARIZONA
BLM
Date
Stamp

The general course of this claim is NORTH/SOUTH and it is situated in MOHAVE
County, Arizona. This claim is 1320' feet in length and 660' feet in width.

20 Total Claim Acreage. This claim runs from the location monument on which this location notice is
posted at the NE corner of the claim approximately 660' feet in a W direction to the
NW end line and 1320' feet in a S direction to the SW end line. This claim is
marked by four monuments, one at each corner of the claim.

The location monument on which this notice is posted is situated within Section 6, Township
19 N, Range 21 W, Gila Salt River Base and Meridian, Arizona. This claim encompasses
portions of the following legal subdivision(s) if located by legal subdivision or the following quarter section(s),
section(s), Township(s) and Range(s) NW QUARTER SECTION / SW QUARTER SECTION
SEC 6 T19N R21W, Gila Salt River Base and Meridian, Arizona.

The locality of this claim with reference to some natural object or permanent monument and additional information
(if any) concerning its locality are as follows: CLAIM IS LOCATED APPROX 4840 FT.
FROM NE CORNER POST TO NE SECTION 6 SURVEY MARKER

_____ The above information is shown on the attached map.

DATED AND POSTED on the ground this 7 day of DEC., 2017.

LOCATOR(s) AGENT

Print Name(s) LEONARD W. ROGGERO / DONALD R SMITH

Signature(s) Leonard W. Roggero / Donald R Smith

Form MCF102
Revised July 2014

*Amended to provide the
distance + bearings to the claim and
to supply the address for D. Smith.*

This form is available from the **Arizona Geological Survey** and may be reproduced.

4235848

AMC 448096

DONALD R. SMITH
 2204 7th A N
 GREAT FALLS MT, 59401
 PHONE (406) 868-9483

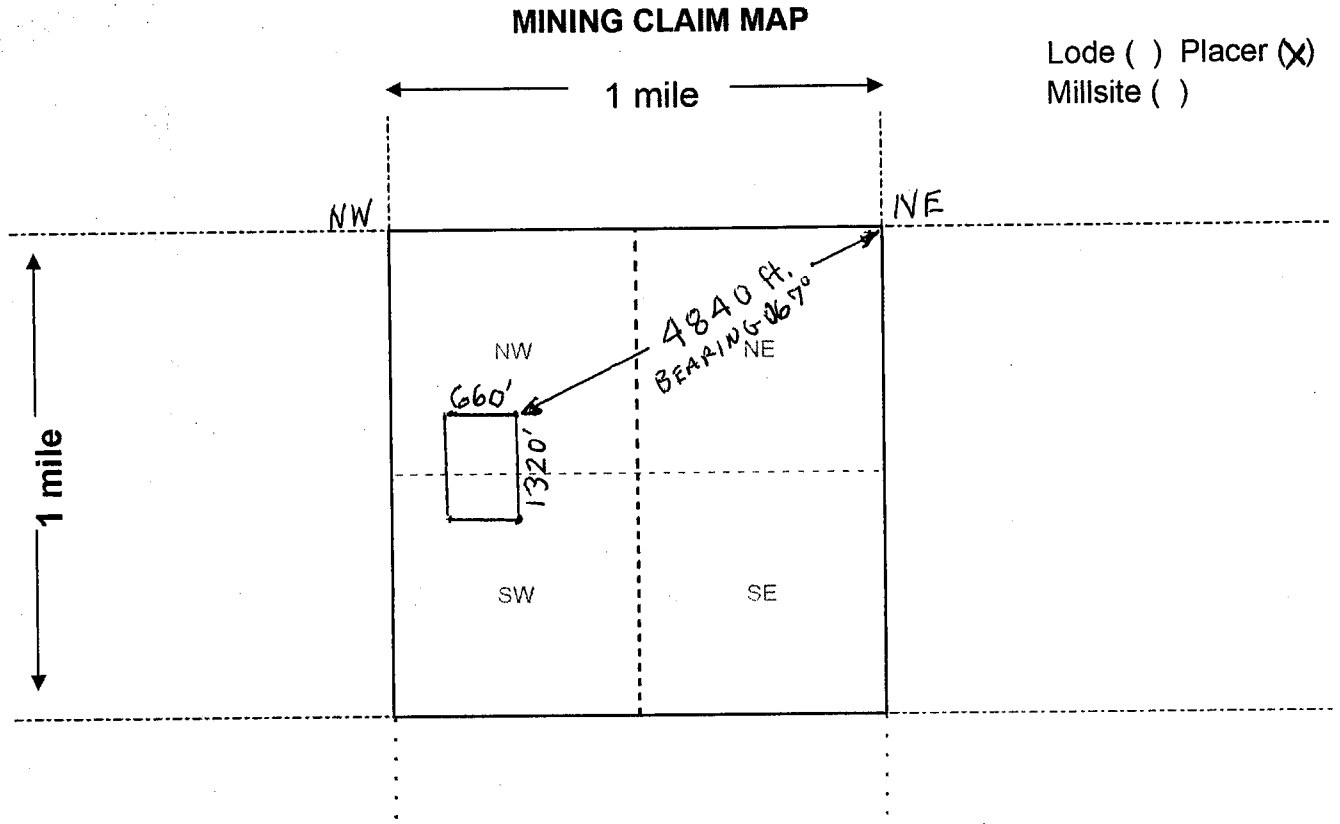

Scale: 1" = 2000 feet



1. The above map depicts the GOLDEN STEEPLE 2 mining claim, which is located in Section (s) 6, Township 19 N, Range 21 W, Gila and Salt River Base and Meridian, MOHAVE County, Arizona. Total claim acreage is 20 ACRES
2. The type of corner and location monuments used are as follows: 4 IN. WHITE PVC CAPPED PIPE
3. The bearings and distances in degrees and feet between claim corners and to a public land survey monument are as depicted on the map.
4. If the claim is a placer or millsite claim with exterior limits conforming to legal subdivisions of the public survey, provide a legal description of the claim Ø

Form MCF100a
 Revised July 2014

DONALD F SMITH
 2204 7th AVE. N
 GREAT FALLS, MT 59401

PHONE (406) 868-9483

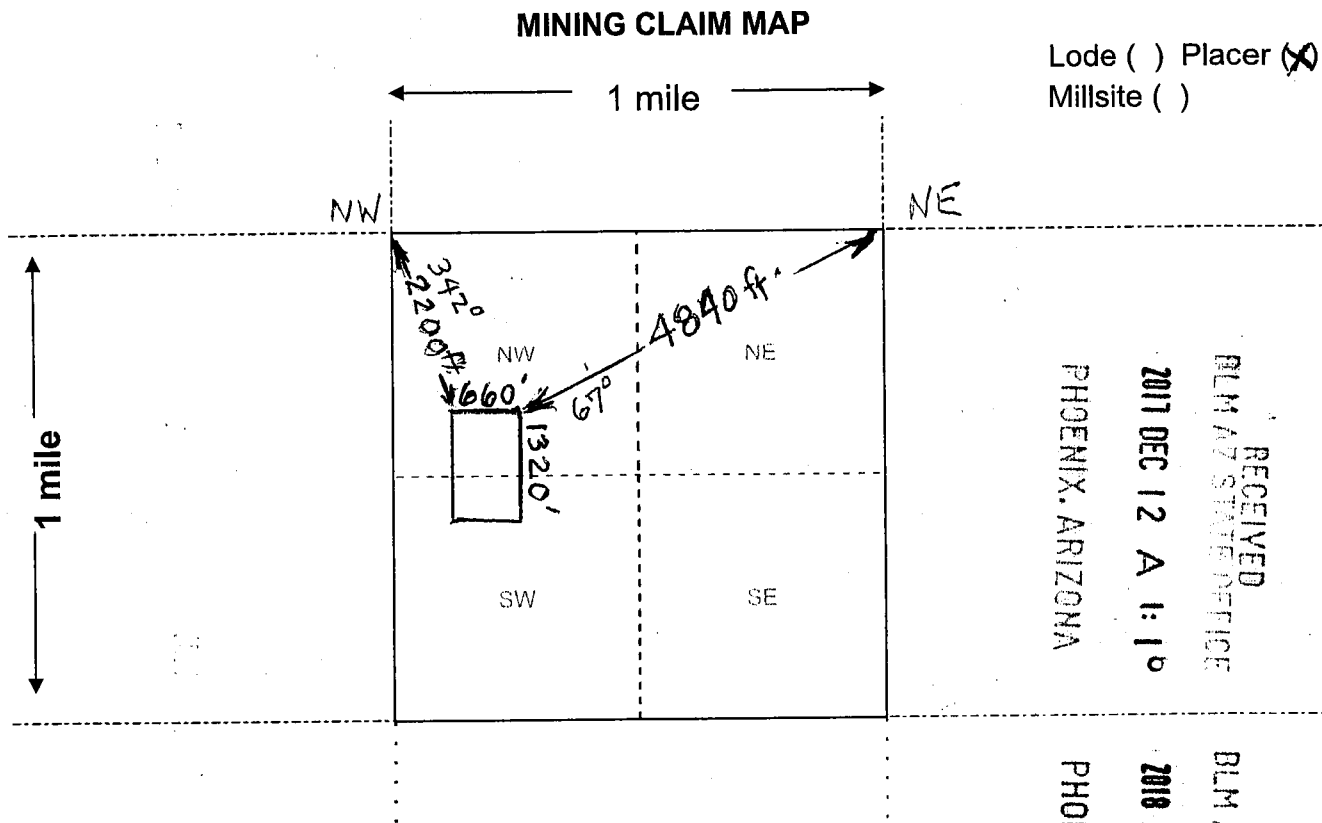

Scale: 1" = 2000 feet

- The above map depicts the GOLDEN STEEPLE? mining claim, which is located in Section 6, Township 19 N, Range 21 W, Gila and Salt River Base and Meridian, MOHAVE County, Arizona. Total claim acreage is 20 ACRES.
- The type of corner and location monuments used are as follows: 4 INCH WHITE PVC CAPPED PIPE
- The bearings and distances in degrees and feet between claim corners and to a public land survey monument are as depicted on the map.
- If the claim is a placer or millsite claim with exterior limits conforming to legal subdivisions of the public survey, provide a legal description of the claim Ø

Form MCF100a
 Revised July 2014

This form is available from the Arizona Geology Survey and may be reproduced.

2

FEE# 2017062884

OFFICIAL RECORDS OF MOHAVE COUNTY KRISTI BLAIR, COUNTY RECORDER



12/29/2017 09:20 AM Fee: \$10.00 PAGE: 1 of 2

LOCATION NOTICE FOR PLACER MINING CLAIM

[X] Amendment BLM Serial # _____

NOTICE IS HEREBY GIVEN that the GOLDEN STEEPLE 2 placer mining claim has been located by LEONARD W. ROGGERO whose current mailing address is 1065 S. DRAKE RD GOLDEN VALLEY, AZ 86413

RECEIVED BLM/AZ STATE OFFICE 2017 DEC 12 A 1:15 PHOENIX, ARIZONA BLM Date Stamp

The general course of this claim is NORTH/SOUTH and it is situated in MOHAVE County, Arizona. This claim is 1320' feet in length and 660' feet in width.

20 Total Claim Acreage. This claim runs from the location monument on which this location notice is posted at the NE corner of the claim approximately 660' feet in a W direction to the NW end line and 1320' feet in a S direction to the SW corner. This claim is marked by four monuments, one at each corner of the claim.

The location monument on which this notice is posted is situated within Section 6 Township 19 N, Range 21 W, Gila Salt River Base and Meridian, Arizona. This claim encompasses portions of the following legal subdivision(s) if located by legal subdivision or the following quarter section(s), section(s), Township(s) and Range(s) NW QUARTER SECTION/SW QUARTER SECTION SEC 6 T19N R21W, Gila Salt River Base and Meridian, Arizona.

The locality of this claim with reference to some natural object or permanent monument and additional information (if any) concerning its locality are as follows: CLAIM IS LOCATED APPROX. 400 FT WEST OF CATHEDRAL ROCK

The above information is shown on the attached map.

DATED AND POSTED on the ground this 7 day of DEC., 20 17.

[X] LOCATOR(s) [] AGENT

Print Name(s) LEONARD W. ROGGERO / DONALD R Smith

Signature(s) Leonard W. Roggero / Donald R Smith

Form MCF102 Revised July 2014

AMC 44809b

LOCATION NOTICE FOR PLACER MINING CLAIM

Amendment BLM Serial # _____

NOTICE IS HEREBY GIVEN that the GOLDEN
STEEPLE 2 placer mining claim has been located by
LEONARD W. ROGGERO whose current mailing
address is 1065 S. DRAKE RD
GOLDEN VALLEY, AZ 86413

RECEIVED
BLM AZ STATE OFFICE
2017 DEC 12 A 1:15
PHOENIX, ARIZONA

BLM
Date
Stamp

The general course of this claim is NORTH/SOUTH and it is situated in MOHAVE
County, Arizona. This claim is 1320' feet in length and 660' feet in width.

20 Total Claim Acreage. This claim runs from the location monument on which this location notice is
posted at the NE corner of the claim approximately 660' feet in a W direction to the
NW end line and 1320' feet in a S direction to the SW end line. This claim is
marked by four monuments, one at each corner of the claim.

The location monument on which this notice is posted is situated within Section 6, Township
19 N, Range 21 W, Gila Salt River Base and Meridian, Arizona. This claim encompasses
portions of the following legal subdivision(s) if located by legal subdivision or the following quarter section(s),
section(s), Township(s) and Range(s) NW QUARTER SECTION/SW QUARTER SECTION
SEC 6 T19N R21W, Gila Salt River Base and Meridian, Arizona.

The locality of this claim with reference to some natural object or permanent monument and additional information
(if any) concerning its locality are as follows: CLAIM IS LOCATED APPROX. 400 FT.
WEST OF CATHEDRAL ROCK

The above information is shown on the attached map.

DATED AND POSTED on the ground this 7 day of DEC., 2017.

LOCATOR(s) AGENT

Print Name(s) LEONARD W. ROGGERO / DONALD R SMITH

Signature(s) Leonard W. Roggero / Donald R Smith

Form MCF102
Revised July 2014

AMC448096

M&B Reg.
Need the
distance + bearings
address for D. Smith, JR

MINING CLAIM MAP

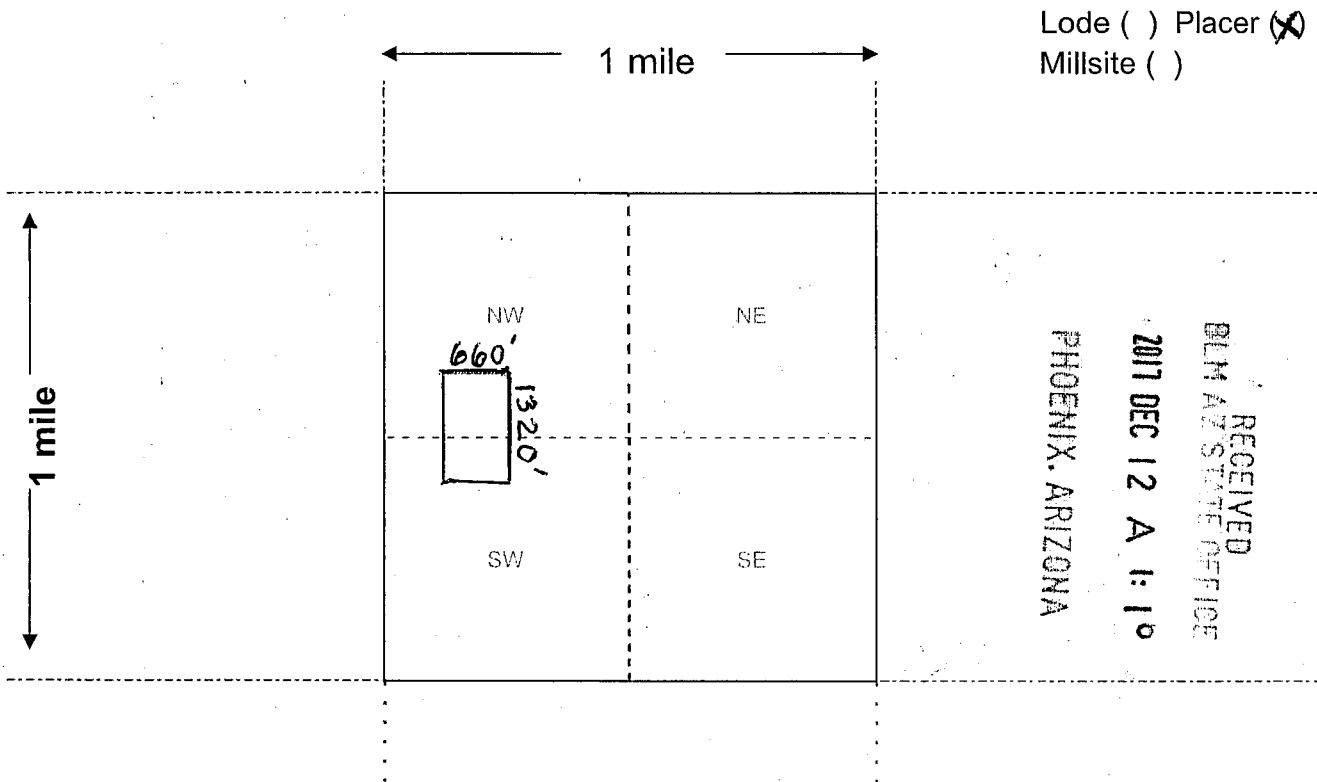

Scale: 1" = 2000 feet



- The above map depicts the GOLDEN STEEPLE? mining claim, which is located in Section (s) 6, Township 19 N, Range 21 W, Gila and Salt River Base and Meridian, MOHAVE County, Arizona. Total claim acreage is 20 ACRES
- The type of corner and location monuments used are as follows: 4 INCH WHITE PVC CAPPED PIPE
- The bearings and distances in degrees and feet between claim corners and to a public land survey monument are as depicted on the map.
- If the claim is a placer or millsite claim with exterior limits conforming to legal subdivisions of the public survey, provide a legal description of the claim Ø

Form MCF100a
Revised July 2014

This form is available from the Arizona Geology Survey and may be reproduced.

DEPARTMENT OF INTERIOR
BUREAU OF LAND MANAGEMENT

Input Parameters for Geographic Report with Land

System Id = CR

Admin State = AZ

Geo State =

Casetype Begins With

Case Disp Txt = AUTHORIZED, CANCELLED, EXPIRED, PENDING, REJECTED, VOID, WITHDRAWN

Mer Twp Rng =

Section =

Mtrs = 14 0190N 0210W 006, 14 0190N 0210W 999

Commodity =

Commodity Txt =

Pending Org =

Pend Org Decode =

Total Rows Returned: 1

RUN TIME: 08:27 AM

UNITED STATES DEPARTMENT OF INTERIOR
BUREAU OF LAND MANAGEMENT
GEOGRAPHIC REPORT WITH LAND
Sorted by Serial Number

RUN DATE: 12/27/2017
Page 1 of 1

Serial Number: AZA 001876
Total Case Acres: 34.539

<u>Casetype</u>	<u>Case Disp</u>				<u>Sect</u>	<u>Sur Typ</u>	<u>Sur Num</u>	<u>Suff</u>	<u>Subdivision</u>	<u>Act Pend</u>
285003	AUTHORIZED	14	0190N	0210W	006	LOTS			4,5,6,7;	

TOWNSHIP 19 NORTH RANGE 21 WEST OF THE GILA AND SALT RIVER MERIDIAN, ARIZONA

MOHAVE COUNTY
LAKE HAVASU / KINGMAN FIELD OFFICE

STATUS OF PUBLIC DOMAIN
LAND AND MINERAL TITLES

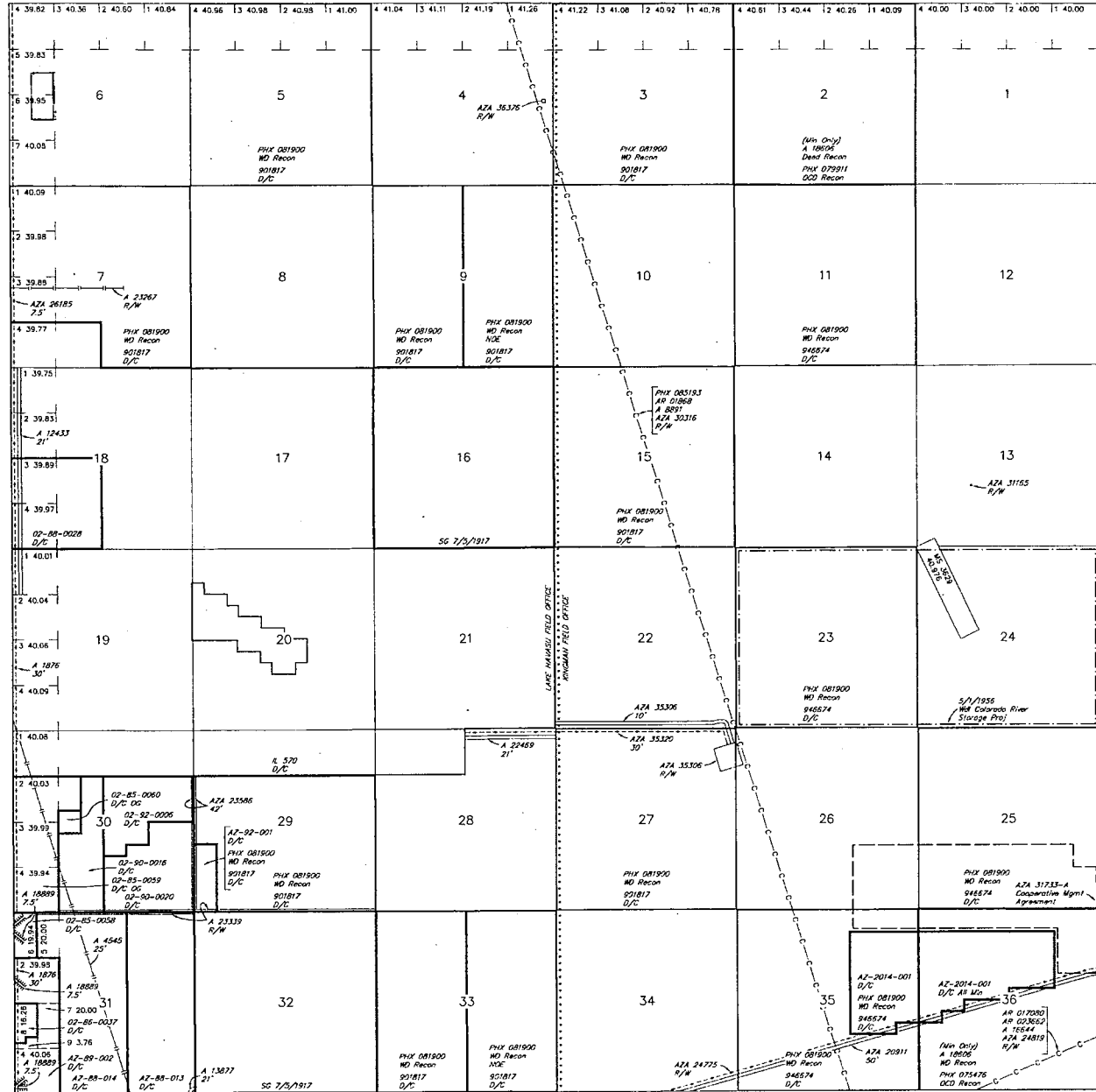

INDEX TO SEGREGATED TRACTS					
RESURVEY TRACT NO	ORIGINAL SURVEY				SUBDIVISION
	T	R	SEC		

FOR ORDERS AFFECTING DISPOSAL OR USE OF UNIDENTIFIED LANDS WITHDRAWN FOR CLASSIFICATION, MINERALS, WATER AND/OR OTHER PUBLIC PURPOSES, REFER TO INDEX OF MISCELLANEOUS DOCUMENTS.

Grazing Dist No 2

MDS 497 SE

Lat 34°59'02" N
Long 114°26'30" W

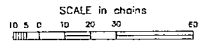

WARNING STATEMENT
This plot is the Bureau's Record of Title, and should be used only as a graphic display of the township survey data. Records herein do not reflect title changes which may have been effected by later movements of lines or other bodies of water. Refer to the coastal surveys for official survey information.

CURRENT TO	LT	GSR Mer
7-27-2015	ACAD	T 19 N R 21 W

TOWNSHIP 19 NORTH RANGE 21 WEST OF THE GILA & SALT RIVER MERIDIAN, ARIZONA

SECs	SUBDIVISION																Acres	Kind of Entry or Purpose	Serial Number or Order Number	Action Date	Remarks			
	NE 1/4				NW 1/4				SW 1/4				SE 1/4									Lots	Other Description	
	NE	NW	SW	SE	NE	NW	SW	SE	NE	NW	SW	SE	NE	NW	SW	SE								
For orders affecting disposal or use of unidentified lands withdrawn for classification, minerals, water, and/or other public purposes, and Indian treaties, refer to Index to Miscellaneous Documents																								
30												X						E2SENW, E2NESW, S2NWNESE, SWNESE;		NORA / PX	A-22859	2/11/1988	SEGREGATED FROM THE PUBLIC LAND LAWS, INCLUDING THE MINING LAWS, BUT NOT THE MINERAL LEASING LAWS OR TITLE V OF FLPMA ACT OF 1976; SEG TO TERM 2/10/1990;	
18								X				X					3, 4		PATENT / EX	02-88-0028	4/14/1988	LD TP: 18N 21W;		
31	X	X	X	X	X				X	X			X	X	X	X	5		NORA / PX	A-22625	5/11/1988	SEGREGATED FROM THE PUBLIC LAND LAWS; SEG TO TERM 5/10/1990;		
29			X	X			X	X	X	X	X	X	X	X	X	X								
30			X	X									X	X	X	X			720.00	NORA / PX	A-23360	6/23/1988	SEGREGATED FROM THE PUBLIC LAND LAWS; SEG TO TERM 6/22/1990;	
29																		SOUTH 42 FT OF WEST 5140 FT;						
30																		SOUTH 42 FT OF SESW, SOUTH 42 FT OF SE;						
31																	NORTH 42 FT OF 5	NORTH 42 FT OF NE, NORTH 42 FT OF NENW;	13.24	R/W PUBLIC ROADWAY	A-23339	7/6/1988	PERPETUAL;	
7								X						X			3		R/W WATER TANK FACILITY	A-23267	7/18/1988	TO TERM 7/17/2018;		
31	X			X									X		X			E2W2E2;	240.00	DEED	AZ-88-013	9/30/1988	(A-22625);	
31				X			X	X				X					5	W2W2E2;	260.00	DEED	AZ-88-014	9/30/1988	(A-22625);	
31																	2, 4, 7, 9		103.80	DEED	AZ-88-002	11/10/1988	(A-18968);	
29																		WEST 42 FT OF W2SW AND WEST 42 FT OF SWNW;						
30																		EAST 42 FT OF E2SE AND EAST 42 FT OF SENE;		R/W PUBLIC ROAD	AZA-23586	12/22/1988	PERPETUAL;	
30												X						E2SENW, E2NESW, S2NWNESE, SWNESE;		NORA	AZA-24131	1/26/1990	SEGREGATES THE LANDS FROM APPROPRIATION UNDER THE PUBLIC LAND LAWS EXCEPT EXCHANGE PURSUANT TO SEC 206 OF THE FLPMA ACT OF 1976; SEG TO TERM 1/25/1992; LD TP: 21N 18W;	
29			X	X			X	X	X	X	X	X	X	X	X	X								
30			X	X														NWNENESE, E2W2NESE, SWSENESE, N2NWSE, N2S2NWSE;		NORA / PX	AZA-23360-B	8/5/1990	SEGREGATES THE LANDS FROM APPROPRIATION UNDER THE PUBLIC LAND LAWS AND THE MINING LAWS, EXCEPT THE EXCHANGE LAWS; SEG TO TERM 6/4/1992;	
30												X						E2SENW, E2NESW, S2NWNESE, SWNESE;		PATENT / PX	02-90-0016	5/22/1990	(AZA-24131); OTHER TP: 22N 19W;	
30												X	X	X	X			S2SWNWSE, SENWSE;		PATENT / PX	02-90-0020	6/22/1990	(AZA-23360-A);	

TOWNSHIP 19 NORTH RANGE 21 WEST OF THE GILA & SALT RIVER MERIDIAN, ARIZONA

SECS	SUBDIVISION																Acres	Kind of Entry or Purpose	Serial Number or Order Number	Action Date	Remarks									
	NE 1/4				NW 1/4				SW 1/4				SE 1/4									Lots	Other Description							
	NE	NW	SW	SE	NE	NW	SW	SE	NE	NW	SW	SE	NE	NW	SW	SE														
For orders affecting disposal or use of unidentified lands withdrawn for classification, minerals, water, and/or other public purposes, and Indian treaties, refer to Index to Miscellaneous Documents																														
20																						SWSWNWNW, W2NESWNW, SENESWNW, NWSWNW, S2SWNW, SWSENW, S2SESENW, NENESW, N2NWNESW, NESENESW, NWNWSE, NWSWNWSE;								
29			X	X			X	X	X	X	X	X	X	X	X	X														
30			X	X																						NORA / PX AMENDED	AZA-23360-B	8/10/1990	SEGREGATES THE LANDS FROM APPROPRIATION UNDER THE PUBLIC LAND LAWS EXCEPT EXCHANGES; SEG TO TERM 8/4/1992;	
34																														
35									X	X	X	X	X	X	X	X														
36			X	X	X	X		X														LD TP: 19N 20W;		R/W TRANSMISSION LINE	AZA-24775	9/6/1990	APPVD 10/1/1990; TO TERM 9/5/2020;			
36											X	X	X	X	X	X						LD TP: 19N 19W;		R/W GAS PIPELINE	AZA-24819	8/16/1991	TO TERM 8/15/2021;			
30			X	X																		N2NWSE, N2SWNWSE;	105.00	PATENT / PX	02-92-0006	11/21/1991	(AZA-23360-C);			
29																						SWNWSW, W2SWSW;	30.00	DEED / PX	AZ-92-001	11/21/1991	(AZA-23360-C);			
7																		WEST 15 FT OF 3				0.50	R/W WATER PIPELINE	AZA-26185	2/19/1992	TO TERM 2/18/2022;				
4			X	X			X	X	X	X	X	X	X	X	X	X						1-4								
5			X	X			X	X	X	X	X	X	X	X	X	X						1-4								
6			X	X			X	X					X	X	X	X						1-7								
7	X	X	X	X	X				X	X												1-3								
8																														
9																														
20																						SWSWNWNW, W2NESWNW, SENESWNW, W2SWNW, SESWNW, SWSENW, S2SESENW; NENESW, N2NWNESW, NESENESW, NWNWSE, NWSWNWSE;								
28	X	X																												
29			X	X			X	X	X	X	X	X	X	X	X	X							4414.95	NORA / PX	AZA-26445	2/24/1992	SEGREGATES THE LANDS FROM APPROPRIATION UNDER THE PUBLIC LAND LAWS AND THE MINING LAWS EXCEPT EXCHANGE PURSUANT TO SEC 206 OF THE FLPMA ACT OF 1976; SEG TO TERM 2/23/1994; LD TP: 22N 18W;			

TOWNSHIP 19 NORTH RANGE 21 WEST OF THE GILA & SALT RIVER MERIDIAN, ARIZONA

SECS	SUBDIVISION																Acres	Kind of Entry or Purpose	Serial Number of Order Number	Action Date	Remarks		
	NE 1/4				NW 1/4				SW 1/4				SE 1/4									Lots	Other Description
	NE	NW	SW	SE	NE	NW	SW	SE	NE	NW	SW	SE	NE	NW	SW	SE							
For orders affecting disposal or use of unidentified lands withdrawn for classification, minerals, water, and/or other public purposes, and Indian treaties, refer to Index to Miscellaneous Documents																							
4																		M&B;					
5																		ALL;					
6																		ALL;					
7																		ALL;					
8																		ALL;					
9																		M&B;					
16																		M&B;					
17																		ALL;					
18																		ALL;					
19																		ALL;					
20																		ALL;					
21																		M&B;					
28																		M&B;					
29																		ALL;					
30																		ALL;					
31																		ALL;					
32																		ALL;					
33																		M&B; ALL LANDS WITHIN 6 MILES OF COLORADO RIVER WEST OF 114 TH MER;	SO TEMP WDL COLORADO RIVER SURVEY	1/31/1903	PART REV 12/5/1952;		
4																		M&B;					
5																		ALL;					
6																		ALL;					
7																		ALL;					
8																		ALL;					
9																		M&B;					
16																		M&B;					
17																		ALL;					
18																		ALL;					
19																		ALL;					

TOWNSHIP 19 NORTH RANGE 21 WEST OF THE GILA & SALT RIVER MERIDIAN, ARIZONA

SECS	SUBDIVISION																Acres	Kind of Entry or Purpose	Serial Number or Order Number	Action Date	Remarks		
	NE 1/4				NW 1/4				SW 1/4				SE 1/4									Lots	Other Description
	NE	NW	SW	SE	NE	NW	SW	SE	NE	NW	SW	SE	NE	NW	SW	SE							
For orders affecting disposal or use of unidentified lands withdrawn for classification, minerals, water, and/or other public purposes, and Indian treaties, refer to Index to Miscellaneous Documents																							
20																		ALL;					
21																		M&B;					
28																		M&B;					
29																		ALL;					
30																		ALL;					
31																		ALL;					
32																		ALL;					
33																		M&B; ALL LANDS WITHIN 6 MILES OF COLORADO RIVER NORTH FROM NORTH BDY OF COLORADO RIVER, NORTH FROM NORTH BDY OF COLORADO RIVER IND RES TO TP LINE BETWEEN TPS 19N AND 20N;	SO TEMP WDL COLORADO RIVER PROJECT, BILL WILLIAMS RESERVOIR		9/8/1903	4S 23W; SO PART REV 12/5/1952;	
																		ALL SECS 2, 16, 32, 36;	STATE GRANT	ACT OF CONGRESS	6/20/1910	TITLE TO STATE FIXED BY PROC 2/14/1912; SUBJECT TO PRIOR RIGHTS;	
3																		ALL;	644.00				
5																		ALL;	643.92				
7																		ALL;	639.72				
9																		ALL;	640.00				
15																		ALL;	640.00				
17																		ALL;	640.00				
19																		ALL;	640.20				
21																		ALL;	640.00				
27																		ALL;	640.00				
29																		ALL;	640.00				
31																		ALL;	640.00				
33																		ALL; 27N 18W;	640.00	PATENT / RRG	901817	4/4/1923	PX QCD'S TO US: 9/29/1945; PX WD'S TO US: 4/16/1947;
6																		ALL;	641.48				
20																		ALL; 16N 20W;	640.00	SO PWR SITE CL	55 (AR-2)	6/22/1923	O REV 89, 9/29/1947;
11																		ALL;	640.00				
23																		ALL;	640.00				
25																		ALL;	640.00				

TOWNSHIP 19 NORTH RANGE 21 WEST OF THE GILA & SALT RIVER MERIDIAN, ARIZONA

SECS	SUBDIVISION																Acres	Kind of Entry or Purpose	Serial Number or Order Number	Action Date	Remarks		
	NE 1/4				NW 1/4				SW 1/4				SE 1/4									Lots	Other Description
	NE	NW	SW	SE	NE	NW	SW	SE	NE	NW	SW	SE	NE	NW	SW	SE							
For orders affecting disposal or use of unidentified lands withdrawn for classification, minerals, water, and/or other public purposes, and Indian treaties, refer to Index to Miscellaneous Documents																							
35																		ALL;	640.00	PATENT / RRG	946674	10/22/1924	PX QCD'S TO US: 9/29/1945; PX WD'S TO US: 4/16/1947;
														ALL SECS 2, 16, 32, 36;		STATE GRANT	ACT OF CONGRESS	1/25/1927	EXTENDS ACT OF 6/20/1910 TO MINERAL LANDS; SUBJECT TO PRIOR RIGHTS;				
36														ALL; 14N 12W;		QCD TO US / SX	PHX-075476	3/12/1941	O OPENING TO ENTRY 3/21/1982;				
2														ALL; 19N 16W;		QCD TO US / SX	PHX-079911	5/27/1942	O OPENING TO ENTRY 3/21/1982;				
3														ALL;									
5														ALL;									
7														ALL;									
9														ALL;									
11														ALL;									
15														ALL;									
17														ALL;									
19														ALL;									
21	X	X	X	X	X	X	X	X					X	X	X	X	X	S2SENESEW;	5652.84	QCD TO US / PX	PHX-081900	9/29/1945	O PART OPEN TO ENTRY 2/25/1954; PART IL 570, 9/30/1982; PART OPEN TO ENTRY 5/24/1982;
3														ALL;									
5														ALL;									
7														ALL;									
9														ALL;									
11														ALL;									
15														ALL;									
17														ALL;									
19														ALL;									
21														ALL;									
23														ALL;									
25														ALL;									
27														ALL;									
29														ALL;									
31														ALL;									
33														ALL;									

TOWNSHIP 19 NORTH RANGE 21 WEST OF THE GILA & SALT RIVER MERIDIAN, ARIZONA

SECS	SUBDIVISION																Acres	Kind of Entry or Purpose	Serial Number or Order Number	Action Date	Remarks		
	NE 1/4				NW 1/4				SW 1/4				SE 1/4									Lots	Other Description
	NE	NW	SW	SE	NE	NW	SW	SE	NE	NW	SW	SE	NE	NW	SW	SE							
For orders affecting disposal or use of unidentified lands withdrawn for classification, minerals, water, and/or other public purposes, and Indian treaties, refer to Index to Miscellaneous Documents																							
35																	ALL; 17N 20W;		WD TO US / PX	PHX-081900	4/16/1947	O PART OPEN TO ENTRY 2/25/1954; PART OPEN TO ENTRY 5/24/1982;	
6																	ALL;	641.48					
20																	ALL;	640.00	O REV PWR SITE CL 55 (AR-2), SO 6/22/1923	89	9/29/1947	16N 20W;	
3											X												
4																	M&B;						
10																	M&B;						
15			X		X			X	X					X	X								
22																	M&B;						
26																	M&B;						
27	X																						
35					X			X	X			X		X	X		M&B; SUBDIV UNDEF;		R/W TRANSMISSION LINE	PHX-085193	1/27/1950	PERPETUAL; 21N 21W; AMENDED 3/8/2012;	
3											X												
4				X								X			X		1, 2						
10					X	X		X	X	X	X												
15			X		X			X						X	X								
22		X	X	X									X			X							
26					X	X					X												
27	X																						
35					X			X	X			X		X			M&B; SUBDIV UNDEF;		R/W PATROL ROAD	AR-01868	7/31/1951	PERPETUAL; 21N 21W/ AMENDED 3/2/1973; AMENDED 3/7/2012;	
6																	ALL;	641.48					
20																	ALL;	640.00	O REST PWR SITE CL 55 (AR-2), O 9/29/1947		11/14/1952	16N 20W; OPEN TO ENTRY;	
4																	ALL;	644.60					
5																	ALL;	643.92					
6																	ALL;	641.48					
7																	ALL;	639.72					
8																	ALL;	640.00					
9																	ALL;	640.00					
16																	ALL;	640.00					

TOWNSHIP 19 NORTH RANGE 21 WEST OF THE GILA & SALT RIVER MERIDIAN, ARIZONA

SECS	SUBDIVISION																Acres	Kind of Entry or Purpose	Serial Number or Order Number	Action Date	Remarks							
	NE 1/4				NW 1/4				SW 1/4				SE 1/4									Lots	Other Description					
	NE	NW	SW	SE	NE	NW	SW	SE	NE	NW	SW	SE	NE	NW	SW	SE												
For orders affecting disposal or use of unidentified lands withdrawn for classification, minerals, water, and/or other public purposes, and Indian treaties, refer to Index to Miscellaneous Documents																												
11																												
12																												
13																												
14																												
23																												
24																												
25																												
26																												
32																												
33																												
34																												
35																												
36																							16N 19W;	O PROPOSED CL FOR MULTIPLE USE MANAGEMENT	A-156	9/9/1966	SEGREGATES THE PUBLIC LANDS FROM APPROPRIATION UNDER HOMESTEAD, DESERT LAND, ALLOTMENT, PS, SX; PUB IN FR 9/15/1966; O CL 12/6/1966; PUB IN FR 12/21/1966; CL TERM 10/29/1981;	
6																							4-7					
7																							1-4					
18																							1-4					
19																							1-4					
30																							1-4					
31																							1-4	18N 21W;	R/W TRANSMISSION LINE	A-1876	7/22/1968	TO TERM 7/21/2018;
3			X	X			X	X	X	X	X	X	X	X	X	X	X	X	X	X	X		1-4					
4			X	X			X	X	X	X	X	X	X	X	X	X	X	X	X	X	X		1-4					
5			X	X			X	X	X	X	X	X	X	X	X	X	X	X	X	X	X		1-4					
6			X	X			X	X			X	X	X	X	X	X	X	X	X	X	X		1-7					
7	X	X	X	X	X			X	X			X	X	X	X	X	X	X	X	X	X		1-4					
8																							ALL;					
9																							ALL;					
10																							ALL;					
15																							ALL;					

TOWNSHIP 19 NORTH RANGE 21 WEST OF THE GILA & SALT RIVER MERIDIAN, ARIZONA

SECS	SUBDIVISION																Acres	Kind of Entry or Purpose	Serial Number or Order Number	Action Date	Remarks		
	NE 1/4				NW 1/4				SW 1/4				SE 1/4									Lots	Other Description
	NE	NW	SW	SE	NE	NW	SW	SE	NE	NW	SW	SE	NE	NW	SW	SE							
For orders affecting disposal or use of unidentified lands withdrawn for classification, minerals, water, and/or other public purposes, and Indian treaties, refer to Index to Miscellaneous Documents																							
17																		ALL;					
18	X	X	X	X	X			X	X			X	X	X	X	X	1-4						
19	X	X	X	X	X			X	X			X	X	X	X	X	1-4						
20																		ALL;					
21																		ALL;					
22																		ALL;					
27																		ALL;					
28																		ALL;					
29																		ALL;					
30	X	X	X	X	X			X	X			X	X	X	X	X	1-4						
31	X	X	X	X	X			X	X			X	X	X	X	X	1-4	19N 22W;	O PROPOSED CL FOR MULTIPLE USE MANAGEMENT	A-5480	8/13/1970	SEGREGATES THE PUBLIC LANDS FROM APPROPRIATION UNDER AGRICULTURAL LAND LAWS AND FROM SALE UNDER RS 2455; PUB IN FR 9/3/1970; O CL 11/4/1970; PUB IN FR 11/21/1970, CL TERM 10/7/1981;	
19																	4						
30													X		X		1-4						
31				X				X	X				X	X					R/W OG PIPELINE	A-4545	9/16/1972	PERPETUAL; APPVD 10/16/1972; OTHER TPS: 18N 21W, 19N 22W;	
3									X	X													
4				X								X			X		1,2						
10					X	X		X	X			X											
15			X		X			X					X	X									
22	X	X	X	X								X			X								
23												X											
26					X	X		X	X	X	X												
27	X																						
35				X				X	X			X	X					21N 21W;	R/W TRANSMISSION LINE	A-8891	9/23/1975	PERPETUAL; RECL;	
31																		SESESE;	R/W ROAD	A-13877	10/3/1980	TO TERM 10/2/2010; 18N 21W;	
18																	3,4						
19																	1	19N 22W;	R/W ROAD	A-12433	10/17/1980	PERPETUAL; AMENDED 3/2/1984;	
6		X	X					X	X			X	X	X	X	X	1-7						
22																		ALL;					

TOWNSHIP 19 NORTH RANGE 21 WEST OF THE GILA & SALT RIVER MERIDIAN, ARIZONA

SECS	SUBDIVISION																Acres	Kind of Entry or Purpose	Serial Number or Order Number	Action Date	Remarks		
	NE 1/4				NW 1/4				SW 1/4				SE 1/4									Lots	Other Description
	NE	NW	SW	SE	NE	NW	SW	SE	NE	NW	SW	SE	NE	NW	SW	SE							
For orders affecting disposal or use of unidentified lands withdrawn for classification, minerals, water, and/or other public purposes, and Indian treaties, refer to Index to Miscellaneous Documents																							
34																		ALL;	1921.48	LEASE / OG	A-14390	3/31/1981	EFF 4/1/1981; TERM 4/1/1985; OG SIM DEC 1985; CASE CLOSED 3/3/1986;
4			X	X			X	X	X	X	X	X	X	X	X	X	1-4						
8																		ALL;					
10																		ALL;					
18	X	X	X	X	X				X	X			X	X	X	X	1-4						
20																		ALL;					
28																		ALL;	3844.04	LEASE / OG	A-15592	6/11/1981	EFF 7/1/1981; TERM 7/1/1982; OG SIM NOV 1982;
36															X	X				R/W ELECTRIC TRANSMISSION LINE	A-16644	6/16/1981	TO TERM 6/15/2011; OTHER TPS: 18N 21W, 19N 20W;
7										X							4						
17																		ALL;					
18	X	X	X	X	X				X	X			X	X	X	X	1-4						
19	X	X	X	X	X				X	X			X	X	X	X	1-4						
20																		ALL;					
21																		ALL;					
28	X	X			X	X																	
29	X	X			X	X																	
30	X	X			X												1		3759.49	APLN / IL	A-17000-1	8/27/1981	SEGREGATES THE LANDS FROM THE PUBLIC LAND LAWS, INCLUDING THE MINING LAWS, BUT NOT THE MINERAL LEASING LAWS; APLN WDN 7/22/1983;
30	X	X	X	X	X				X	X			X	X	X	X	1-4	ALL; 19N 22W;	640.04	LEASE / OG	A-16981	10/21/1981	EFF 11/1/1981; TERM 11/1/1986; OG SIM PART JUN 1987; CASE CLOSED 8/1/1987;
36																		ALL;		O OPENING TO ENTRY	PHX-075476	3/21/1982	14N 12W;
2																		ALL;		O OPENING TO ENTRY	PHX-079911	3/21/1982	19N 16W;
3			X	X			X	X	X	X	X	X	X	X	X	X	1-4						
5			X	X			X	X	X	X	X	X	X	X	X	X	1-4						
7	X	X	X	X	X				X	X			X	X	X	X	1-4						
9					X	X	X	X	X	X	X	X											
11																		ALL;					
15																		ALL;					
17																		ALL;					
19	X	X	X	X	X				X	X			X	X	X	X	1-4						

TOWNSHIP 19 NORTH RANGE 21 WEST OF THE GILA & SALT RIVER MERIDIAN, ARIZONA

SECS	SUBDIVISION																Acres	Kind of Entry or Purpose	Serial Number or Order Number	Action Date	Remarks							
	NE 1/4				NW 1/4				SW 1/4				SE 1/4									Lots	Other Description					
	NE	NW	SW	SE	NE	NW	SW	SE	NE	NW	SW	SE	NE	NW	SW	SE												
	For orders affecting disposal or use of unidentified lands withdrawn for classification, minerals, water, and/or other public purposes, and Indian treaties, refer to Index to Miscellaneous Documents																											
21				X	X	X	X	X	X	X	X	X	X	X	X	X	X	X	X	1-4								
23																					ALL;							
25																					ALL;							
27																					ALL;							
29																					ALL;							
31	X	X	X	X	X			X	X			X	X	X	X	X	X	X	X	1-4								
33					X	X	X	X	X	X	X	X	X	X	X													
35																						ALL;	9287.84	O OPENING TO ENTRY	PHX-081900	4/26/1982	OPEN TO SURFACE ENTRY; PART CLASSIFIED FOR STATE SELECTION;	
3			X	X		X	X	X	X	X	X	X	X	X	X	X	X	X	X	1-4								
5			X	X		X	X	X	X	X	X	X	X	X	X	X	X	X	X	1-4								
7	X	X	X	X	X			X	X			X	X	X	X					1-3								
9					X	X	X	X	X	X	X	X	X	X	X													
11																						ALL;						
15																						ALL;						
23																						ALL;						
25																						ALL;						
27																						ALL;						
29			X	X		X	X																					
31	X	X	X	X	X			X	X			X	X	X	X	X	X	X	X	1-4								
33					X	X	X	X	X	X	X	X	X	X	X													
35																						ALL;	7447.87	O OPENING TO ENTRY	PHX-081900	5/24/1982		
7													X				4											
17																						ALL;						
18	X	X	X	X	X			X				X	X	X	X	1,2												
19	X	X	X	X	X			X	X			X	X	X	X	1-4												
20	X	X	X	X	X			X	X	X	X	X				X	X											
																						N2NWNW, N2SWNWNW, SESWNWNW, SENWNW, NENESWNW, N2SENW, N2SESESW, S2NWNESW, SWNESW, W2SENESW, SESENESW, E2NWSE, NESWNWSE, S2SWNWSE;						

TOWNSHIP 19 NORTH RANGE 21 WEST OF THE GILA & SALT RIVER MERIDIAN, ARIZONA

SECS	SUBDIVISION																Acres	Kind of Entry or Purpose	Serial Number or Order Number	Action Date	Remarks		
	NE 1/4				NW 1/4				SW 1/4				SE 1/4									Lots	Other Description
	NE	NW	SW	SE	NE	NW	SW	SE	NE	NW	SW	SE	NE	NW	SW	SE							
For orders affecting disposal or use of unidentified lands withdrawn for classification, minerals, water, and/or other public purposes, and Indian treaties, refer to Index to Miscellaneous Documents																							
21																		ALL;					
28					X	X																	
29	X	X			X	X																	
30	X	X			X												1		3434.63	IL	570	9/30/1982	
31																	2, 4, W2W2 OF 1	R/W DIVERSION DIKES	0.62	A-18889	2/7/1984	TO TERM 2/6/2014;	
18																	1, 2	R/W ROAD AMENDED	2.55	A-12433	3/2/1984	PERPETUAL; EFF 9/30/1982;	
31																	1, 2	NORA / PX	79.92	A-18909	3/15/1984	SEGREGATED FROM ALL APPROPRIATION UNDER THE PUBLIC LAND LAWS; SEG TO TERM 3/14/1986;	
30			X	X					X	X			X	X	X	X	2-4	NORA / PX	479.96	A-18970	3/15/1984	SEGREGATED FROM ALL APPROPRIATION UNDER THE PUBLIC LAND LAWS AND THE MINING LAWS BUT NOT THE MINERAL LEASING LAWS; SEG TO TERM 3/14/1986;	
2			X	X					X	X	X	X	X	X	X	X	1-4						
36																		ALL; 11N 11W;	1281.40	DEED TO US / SX	A-18606	4/19/1984	MINERALS ONLY; TITLE ACCEPTED 5/8/1984; OPENING ORDER 6/22/1984; OPEN TO ENTRY UNDER THE MINING LAWS AND MINERAL LEASING LAWS;
31																	6	PATENT / PX	19.94	02-85-0058	7/25/1985	MINERALS RESERVED TO SANTA FE RR CO; (A-18909);	
34															X	X							
35											X	X	X	X	X	X							
36			X	X					X	X								N2N2SW;		R/W ROAD	A-20911	8/7/1985	PERPETUAL; LD TP: 19N 20W;
30																	2-4	NWSENW, N2SWSSENW;	134.96	PATENT / PX	02-85-0059	8/19/1985	OPEN TO OG LEASING; (A-18970);
30																		S2SWSSENW, N2NWNESW;	10.00	PATENT / PX	02-85-0060	8/19/1985	OPEN TO OG LEASING; (A-18971);
31																	2, 4, 7, 9	NORA / PX	741.30	A-18968	9/20/1985	SEGREGATED FROM THE PUBLIC LAND LAWS AND THE MINING LAWS BUT NOT THE MINERAL LEASING LAWS; SEG TO TERM 9/19/1987;	
20																		SWSWNWNW, W2NESWNW, SENESWNW, NWSWNW, S2SWNW, SWSENW, S2SESENW, NENESW, N2NWNESW, NESENESW, NWNWSE, NWSWNWSE;		NORA / SX	A-20346-G	10/10/1985	SEGREGATED FROM THE PUBLIC LAND LAWS AND THE MINING LAWS BUT NOT THE MINERAL LEASING LAWS OR GEOTHERMAL STEAM ACT SEG TO TERM 10/9/1987;
31																	8		16.26	PATENT / PX	02-86-0037	4/9/1986	(A-17295);
28																		N2N2N2N2N2NE;		R/W PUBLIC ROADWAY	A-22469	12/5/1986	PERPETUAL;
18									X				X				3, 4			NORA / PX	A-22971	11/19/1987	SEGREGATES THE LANDS FROM THE PUBLIC LAND LAWS, INCLUDING THE MINING LAWS, BUT NOT THE MINERAL LEASING LAWS OR LIVESTOCK GRAZING LAWS; SEG TO TERM 11/18/1989; LD TP: 18N 21W;

TOWNSHIP 19 NORTH RANGE 21 WEST OF THE GILA & SALT RIVER MERIDIAN, ARIZONA

SECS	SUBDIVISION																Acres	Kind of Entry or Purpose	Serial Number or Order Number	Action Date	Remarks		
	NE 1/4				NW 1/4				SW 1/4				SE 1/4									Lots	Other Description
	NE	NW	SW	SE	NE	NW	SW	SE	NE	NW	SW	SE	NE	NW	SW	SE							
For orders affecting disposal or use of unidentified lands withdrawn for classification, minerals, water, and/or other public purposes, and Indian treaties, refer to Index to Miscellaneous Documents																							
10				X													6-8		60.00	NORA / R&PP	AZA-29515	3/14/1996	SEGREGATES THE LANDS FROM ALL FORMS OF APPROPRIATION UNDER THE PUBLIC LAND LAWS, INCLUDING THE GENERAL MINING LAWS, BUT NOT THE MINERAL LEASING LAWS OR LEASE OR CONVEYANCE UNDER THE R&PP ACT; CL EFF 5/14/1996;
3												X											
4				X									X			X	1,2						
10					X	X			X	X	X	X											
15			X		X				X	X					X	X							
22	X	X	X	X									X			X							
23												X											
26					X	X			X	X	X												
27	X																						
35					X				X	X			X	X	X		LD TP: 1N 4W;			R/W FIBER OPTIC COMMUNICATION SYSTEM	AZA-30316	6/4/1999	TO TERM 10/26/2036;
13												X					0.002		R/W AUTOMATED PRECIPITATION GUAGE	AZA-31165	4/14/2000	TO TERM 4/14/2020;	
35				X																			
36					X	X												315.00	NORA / R&PP CL	AZA-31733	3/26/2003	SEGREGATES THE LAND FROM ALL FORMS OF APPROPRIATION UNDER THE PUBLIC LAND LAWS, INCLUDING THE GENERAL MINING LAWS, EXCEPT FOR CONVEYANCE UNDER THE R&PP ACT; EFF 5/24/2003; QCD AZ-2012-001, 6/14/2012; CL TERM AND CASE CLOSED 6/14/2012;	
25											X	X			X	X							
26																X							
35																							
36																		470.00	COOPERATIVE MANAGEMENT AGREEMENT	AZA-31733-A	3/5/2012		
22																							
26																							
27																		13.03	R/W TRANSMISSION LINE SUBSTATION AND ACCESS ROAD	AZA-35306	3/7/2012	TO TERM 12/31/2041;	

TOWNSHIP 19 NORTH RANGE 21 WEST OF THE GILA & SALT RIVER MERIDIAN, ARIZONA

SECS	SUBDIVISION														Acres	Kind of Entry or Purpose	Serial Number or Order Number	Action Date	Remarks				
	NE 1/4				NW 1/4				SW 1/4				SE 1/4							Lots	Other Description		
	NE	NW	SW	SE	NE	NW	SW	SE	NE	NW	SW	SE	NE	NW								SW	SE
For orders affecting disposal or use of unidentified lands withdrawn for classification, minerals, water, and/or other public purposes, and Indian treaties, refer to Index to Miscellaneous Documents																							
26																		W2NWNW;					
27																	2.296	R/W PATROL ROAD AMENDED	AR-01868	3/7/2012	PERPETUAL;		
27																		NENENE, SOUTH 60 FT OF NORTH 72 FT OF NWNENE, SOUTH 60 FT OF NORTH 72 FT OF NWNENE, SOUTH 60 FT OF NORTH 72 FT OF NWNE, SOUTH 60 FT OF NORTH 72 FT OF NW;					
28																	10.836	R/W POWER TRANSMISSION LINE	AZA-35320	3/7/2012	TO TERM 12/31/2041;		
26																		W2NWNW;					
27																		E2NENE;					
35					X				X	X								LD TP: 18N 20W;		R/W TRANSMISSION LINE AMENDED	PHX-085193	3/8/2012	PERPETUAL;
35			X															S2NENE, SENWNE, E2SWNE, N2NESE, N2SWNESE, NENWSE, N2SENWSE;					
36						X	X										315.00	QCD / R&PP	AZ-2012-001	6/14/2012	(AZA-31733-01); PATENT CANC 8/26/2014; REF CORRECTIVE QCD 8/26/2014; CASE CLOSED 8/27/2014;		
35			X															S2NENE, SENWNE, E2SWNE, N2NESE, N2SWNESE, NENWSE, N2SENWSE;					
36						X	X										315.00	QCD / CORRECTIVE R&PP	AZ-2014-001	8/26/2014	(AZA-31733-02);		

List of Proprietors

ROGGERO LEONARD W[2227885], 1065 S DRAKE RD, , GOLDEN VALLEY, AZ, 864138341, P, MATCHED

*8-6-2018
per telephone conversation
Consolidated Address*

ENTERED
AUG 06 2018
BY: PB

Select

Cancel

List of Proprietors

PREVIOUS ADDRESS
 ROGGERO LEONARD W[2213668], BOX 10121, , EUGENE, OR, 97440, P,
 ROGGERO LEONARD W[2227885], 1065 S DRAKE RD, , GOLDEN VALLEY, AZ, 864138341, P, MATCHED

old Address
moved 10 years ago.
ps

Current Address

Select

Cancel

AUG 06 2018
MILBURN

L. ROGGERO
1065 S. DRAKE RD
GOLDEN VALLEY, AZ 86413

LAS VEGAS NV 890

08 DEC 2017 PM 5 1



BLM

ONE NORTH CENTRAL AV. STE 800

PHOENIX, AZ 85004-4427

PHOENIX, ARIZONA
2017 DEC 12 A 1:15
RECEIVED
BLM AZ STATE OFFICE

ATTN: MINING CLAIMS

85004-442700

